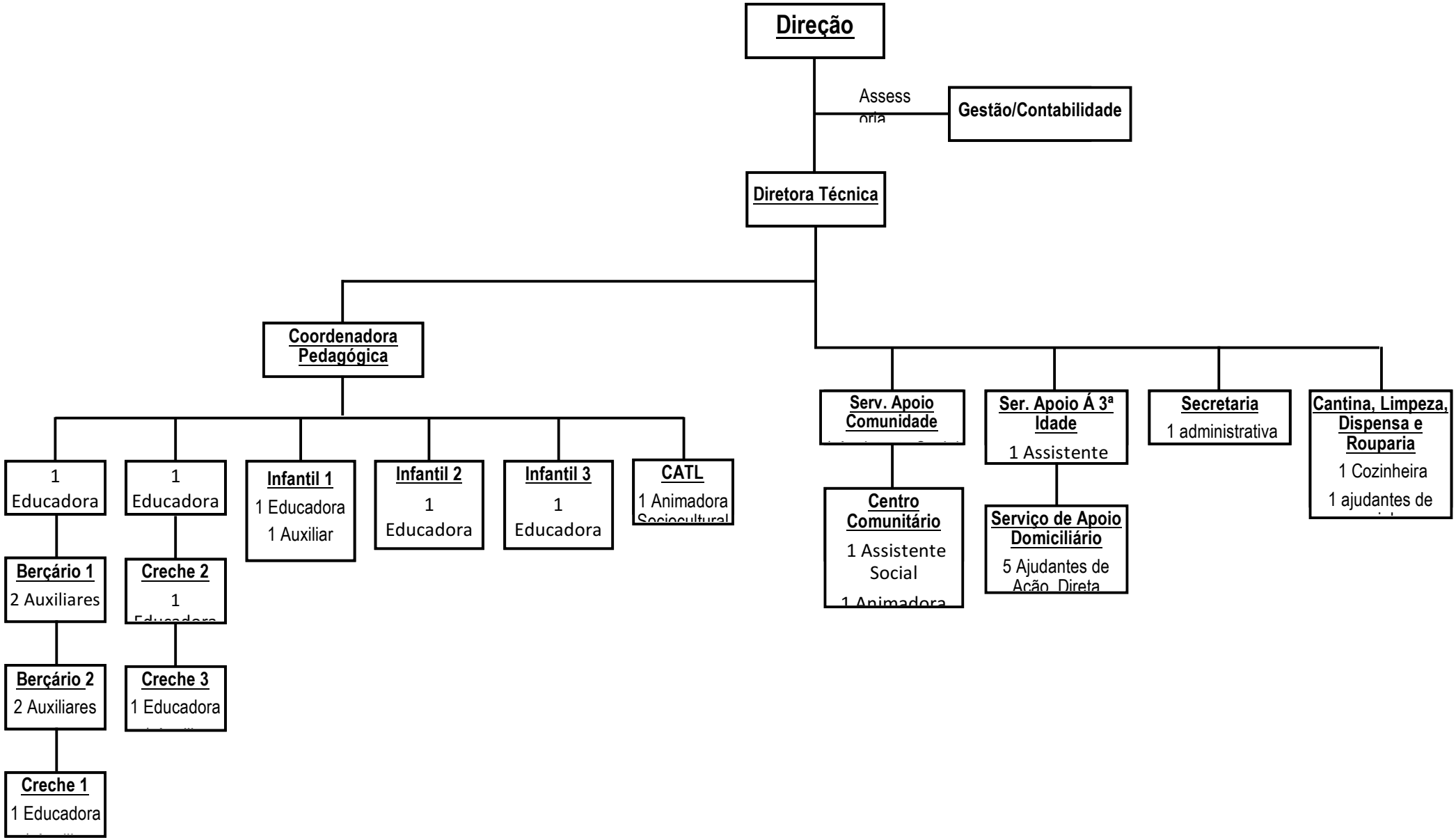CENTRO DE PROMOÇÃO SOCIAL DO FURADOURO